

ADDITION PLUMBING FOUNDATION PLAN
SCALE: 1/8" = 1'-0"

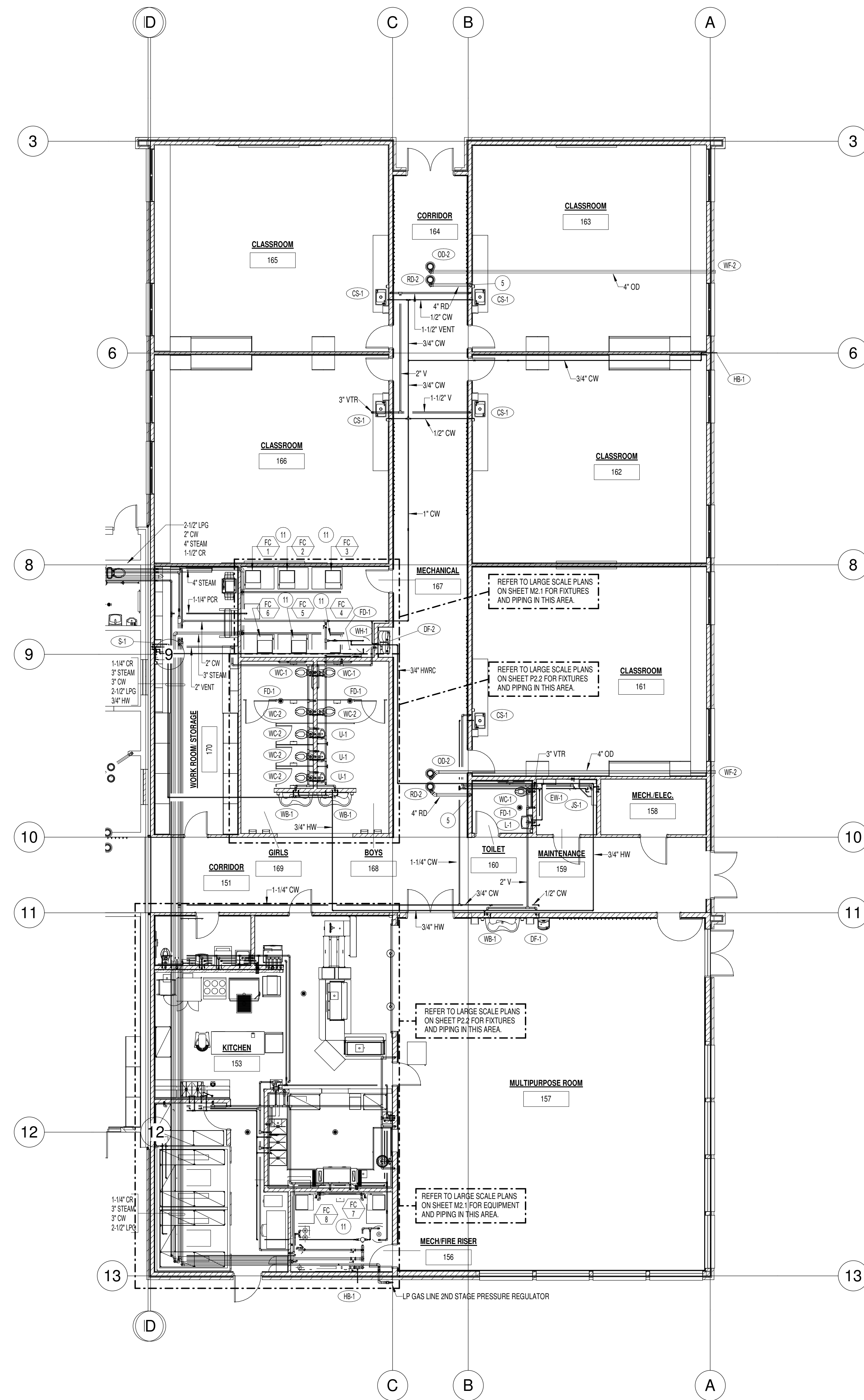

ADDITION PLUMBING FLOOR PLAN
SCALE: 1/8" = 1'-0"

PLAN NOTES:

- 1 INTERCEPT EXISTING 4" ROOF DRAIN LINE AS IT EXITS THE EXISTING BUILDING. ALL EXISTING ROOF DRAIN PIPING TO BE REPLACED WITH NEW 6" PIPING UNDER NEW ADDITION.
- 2 EXISTING ROOF DRAIN PIPING TO BE REMOVED. FIELD VERIFY EXACT LOCATION.
- 3 EXISTING ROOF DRAIN DRYWELL TO BE DISCONNECTED AND ABANDONED. REMOVE TOP SECTION AND MANHOLE COVER. FILL REMAINING DRYWELL SECTIONS WITH GRAVEL AND COMPACT. REFER TO CIVIL DRAWINGS FOR NEW SOIL PREPARATION FOR ADDITION.
- 4 CONNECT NEW 6" ROOF DRAIN LINE TO EXISTING 4" LINE AS IT EXISTS THE EXISTING BUILDING. RUN NEW LINE BELOW ADDITION AS SHOWN TO NEW DRYWELL IN PLAYGROUND AREA. REFER TO SITE PLAN FOR LOCATION OF NEW DRYWELL. NEW 6" LINE TO MATCH INVERT ELEVATION OF EXISTING PIPING. GRADE NEW PIPING AT 1/4" SLOPE PER FOOT IN DIRECTION OF FLOW.
- 5 RISE 4" ROOF DRAIN LINE UP IN WALL ABOVE TO ROOF DRAIN. SEE FLOOR PLAN - THIS SHEET FOR CONTINUATION.
- 6 INTERCEPT EXISTING 4" WASTE LINE AS IT EXITS THE EXISTING BUILDING. REMOVE EXISTING SEPTIC TANK, CLEMAOUT, AND/OR MANHOLE. CONTRACTOR TO FIELD VERIFY EXACT SIZES AND LOCATION OF EXISTING PIPING AND TANK. REFER TO CIVIL DRAWINGS FOR GRAVEL INFILL IN AREA WHERE SEPTIC TANK, CLEMAOUT, AND/OR MANHOLE IS REMOVED.
- 7 REPLACE EXISTING 4" WASTE LINE BELOW NEW ADDITION WITH NEW 4" LINE. MATCH NEW PIPING TO EXISTING INVERTS ON BOTH ENDS OF EXISTING. CONTRACTOR TO FIELD VERIFY EXACT SIZES, LOCATIONS AND INVERTS OF EXISTING WASTE PIPING AND TANK.
- 8 CONNECT NEW 4" WASTE LINE TO EXISTING 4" WASTE LINE. PROVIDE CLEAN OUT TO GRADE AT POINT OF CONNECTION. CONTRACTOR TO FIELD VERIFY EXACT SIZE, LOCATION AND INVERT OF EXISTING PIPING.
- 9 REMOVE ALL EXISTING GAS PIPING ON EXTERIOR OF EXISTING BUILDING AND BELOW GRADE WHERE NEW ADDITION IS GOING. REFER TO FLOOR PLAN (THIS SHEET) FOR LOCATION OF NEW PRESSURE REGULATOR ON GAS PIPING AND FOR ROUTING OF NEW LP GAS LINE THRU BUILDING.
- 10 RISE EXISTING HIGH PRESSURE LP GAS LINE (FROM TANK FARM) UP ABOVE GRADE AND CONNECT TO 2ND STAGE REGULATOR. EXTEND NEW PIPING INTO PRE-RISER ROOM AND THEN RISE PIPING UP ABOVE CEILING. RUN NEW LP GAS LINE AS SHOWN.
- 11 FAN COIL UNITS TO BE FURNISHED AND INSTALLED BY MECHANICAL CONTRACTOR. PIPING WITH TRAP AT EACH UNIT. REFER TO DETAIL DWG. 31 FOR TYPICAL PIPING.



Ownership & Use of Documents
Drawings and specifications, as instruments of professional service are and shall remain the property of the architect. These documents are not to be used in whole or in part for any project or purpose whatsoever, without the prior specific written authorization of GPC Architects, LLC.

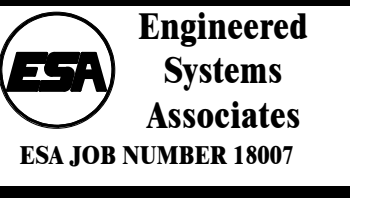

TETON SCHOOL DISTRICT 401
RENDEZVOUS UPPER ELEMENTARY SCHOOL
ADDITIONS AND RENOVATIONS



no.	description	date
1	ADDENDUM #2	10/18/2018

project: 1723
date: 9/20/2018

ADDITION PLUMBING PLANS

sheet:

P1.2